Elace
sportmodels

ANTONIA_E

GROESSE / HEIGHT: 172 / 5‘64“
BRUSTUMFANG / BUST: 89 / 35.03’’
TAILLE / WAIST: 68 / 26.77“
HUEFTE / HIPS: 90 / 35.43“

AUGENFARBE / EYES: Gruen – braun / green – brown
HAARFARBE / HAIR: Blond / blond
SCHUHGROESSE / SHOE: 40 / US 8.5

SPORTART / SPORT:
Running, Fitness, Leichtathletik, Trekking, Bergtouren

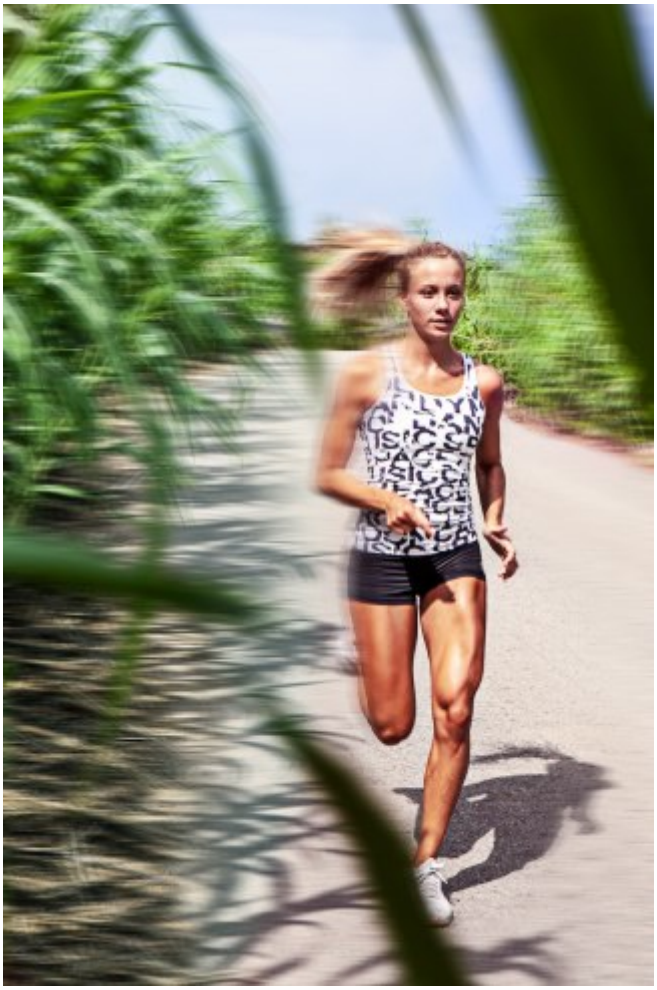

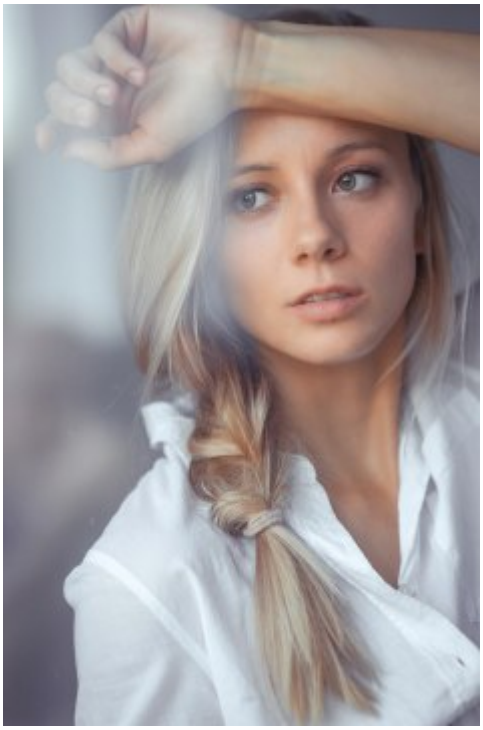

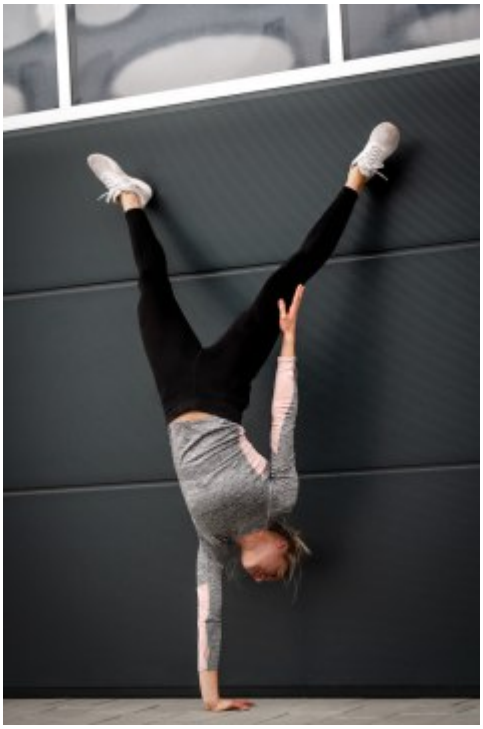

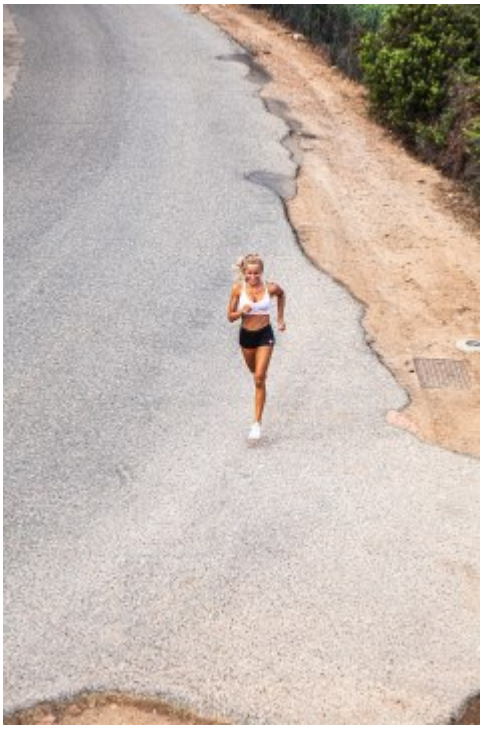

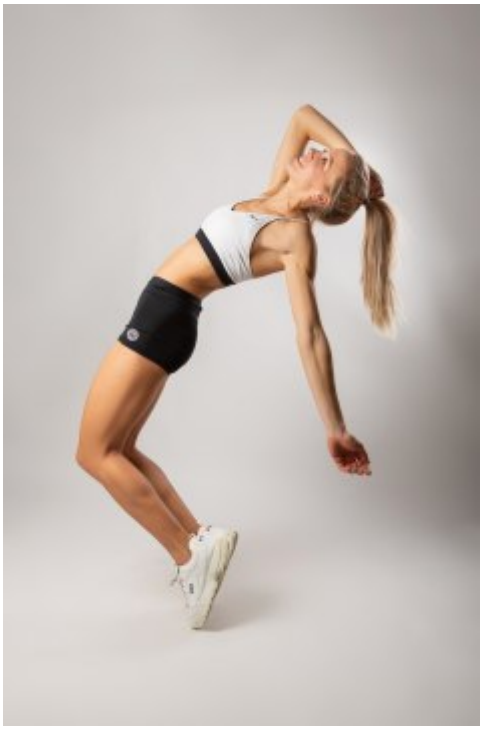

ZAJO
ZAJO